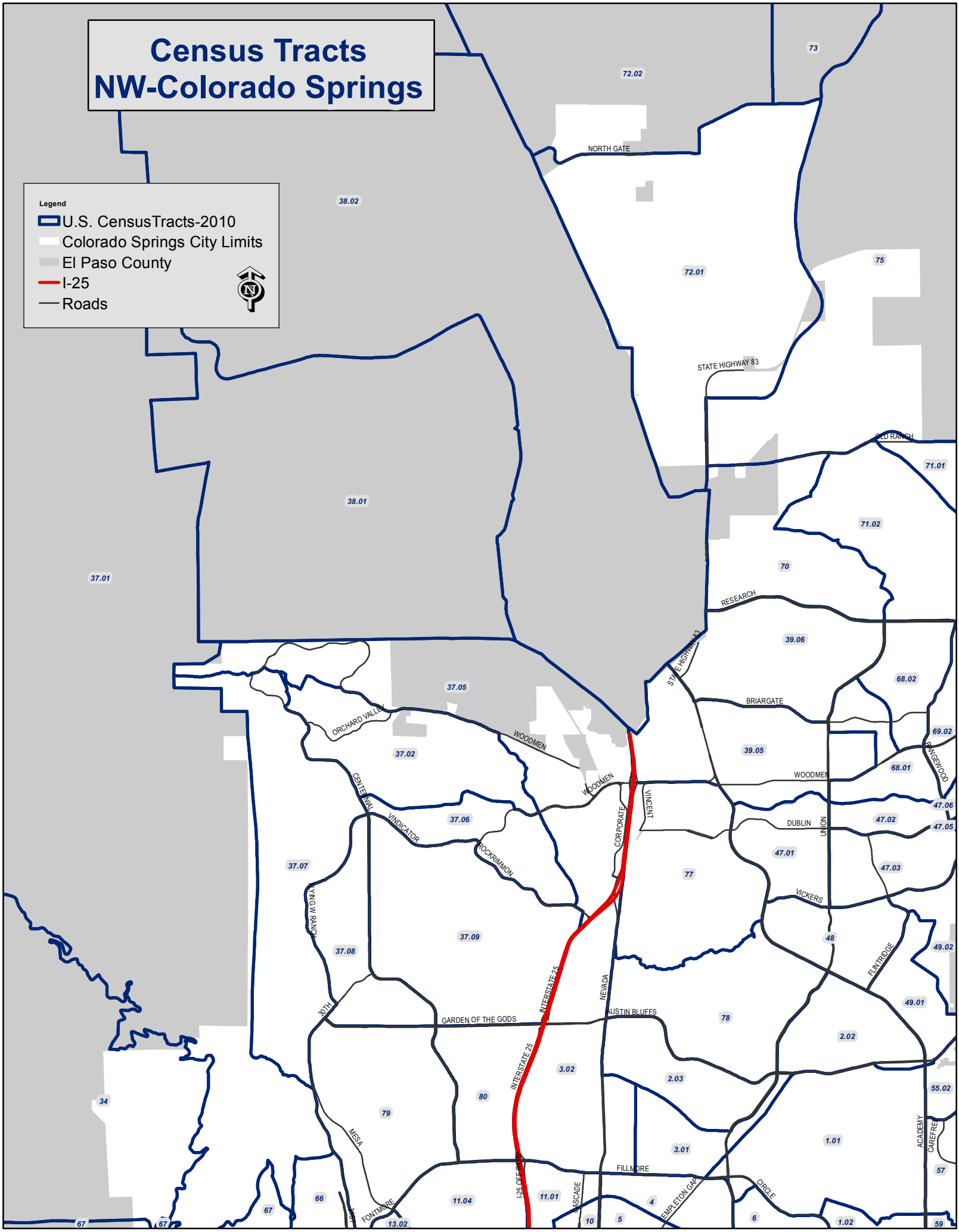Census Tracts NW-Colorado Springs